A watercolor illustration of a gnarled tree with a central trunk and many branches. The colors are primarily shades of purple, blue, and grey, with some green visible on the lower branches. The style is soft and painterly.

Alexia Masot Pérez
alexiamasot@gmail.com
601 028 890
@aalexiaa_mp

Aún no

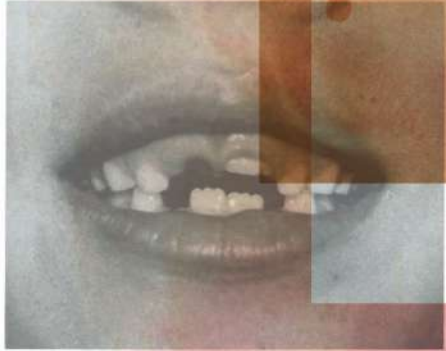

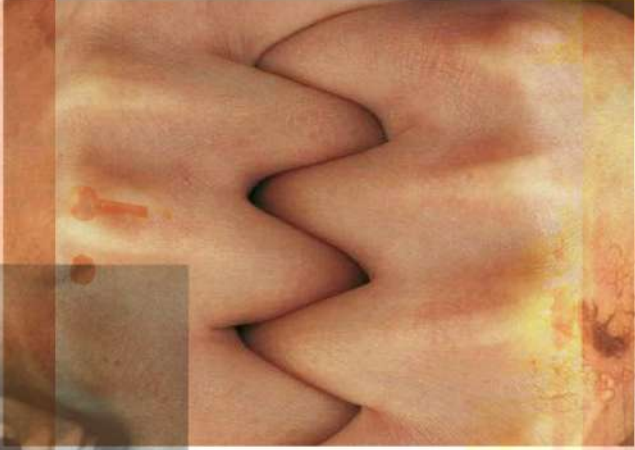
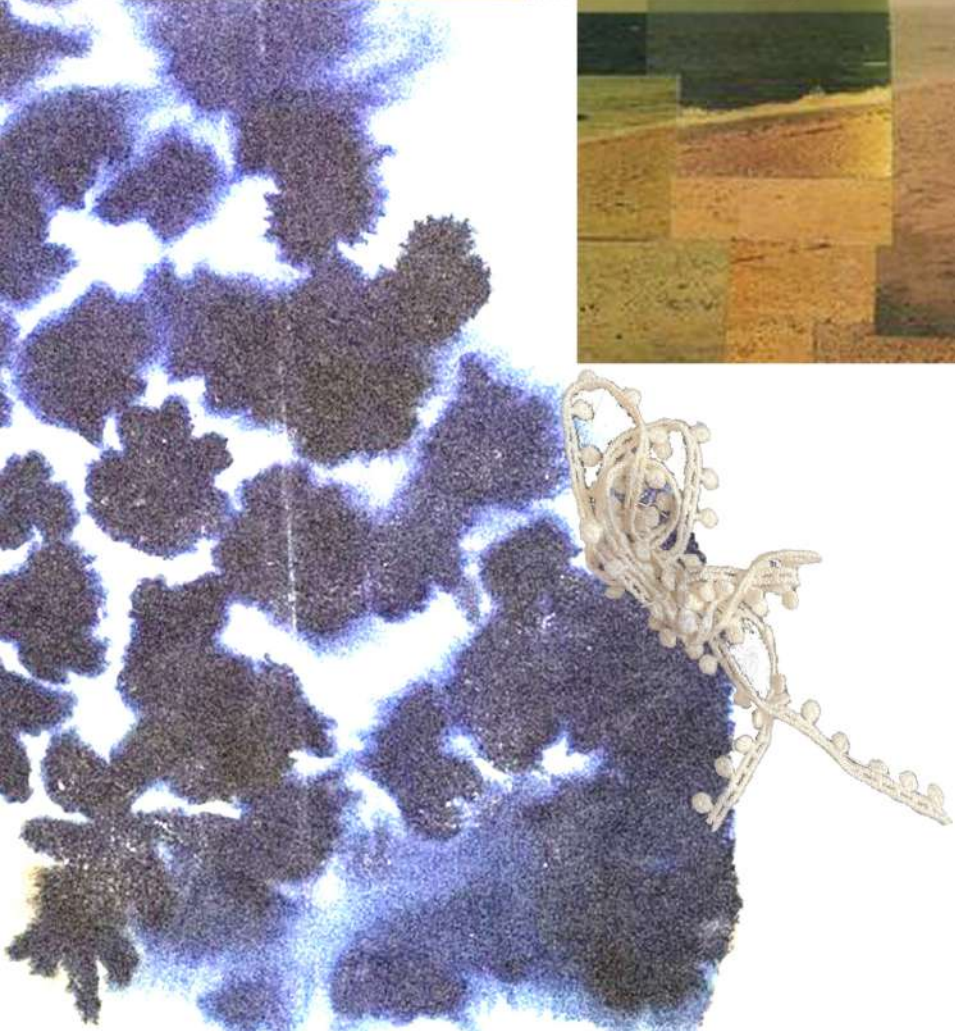

Lino



Gasa
100% seda

Organdina
100% seda



Lino + algodón

Gasilla
100% algodón



Replantear volumen modelaje

Redistribución pesos



- peso



NO TAN CORTO

+ trama demasiado abierta
Cambiar tejido



→ lino pesa mucho



limpiar
exceso tejido





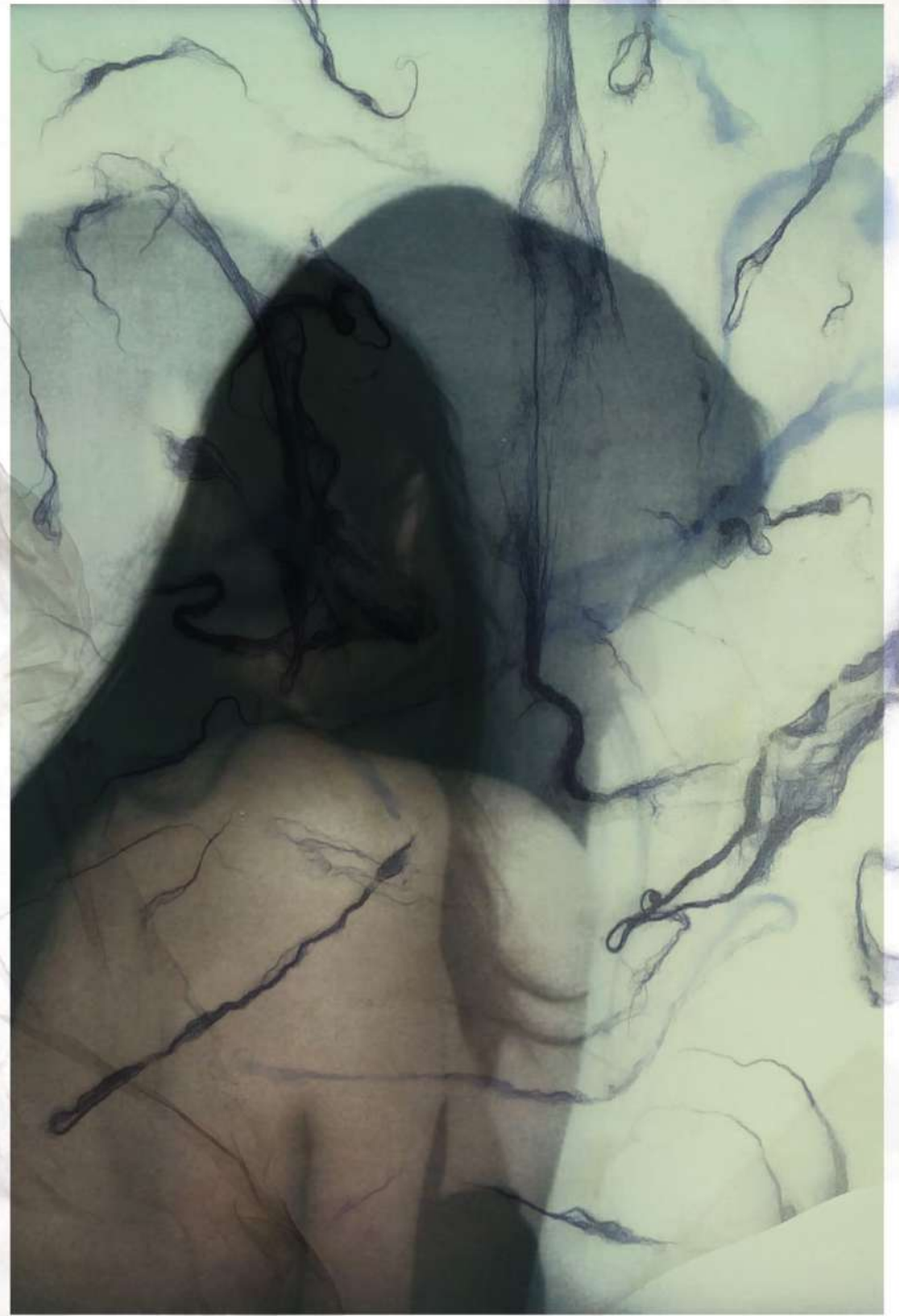

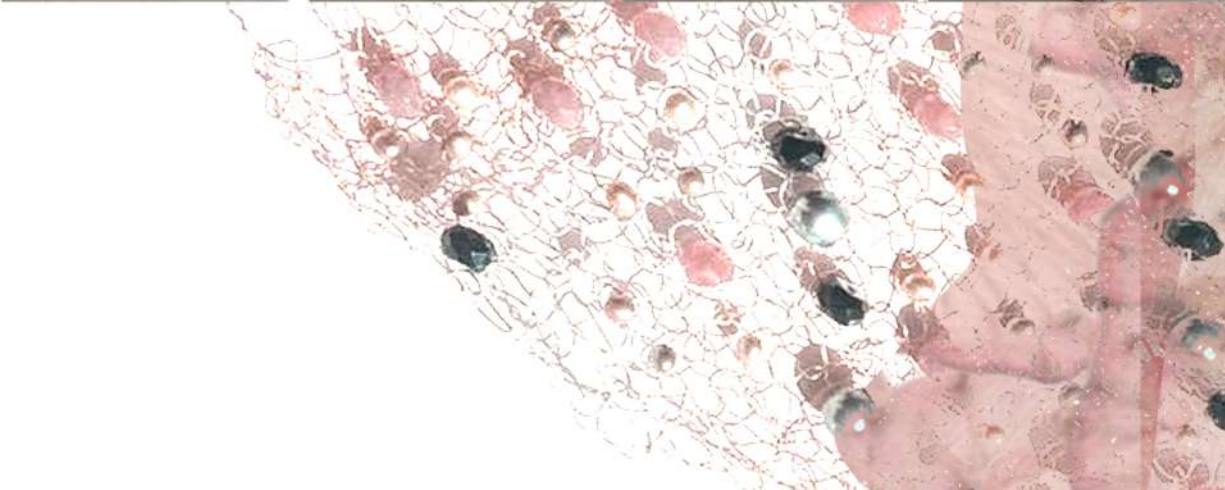
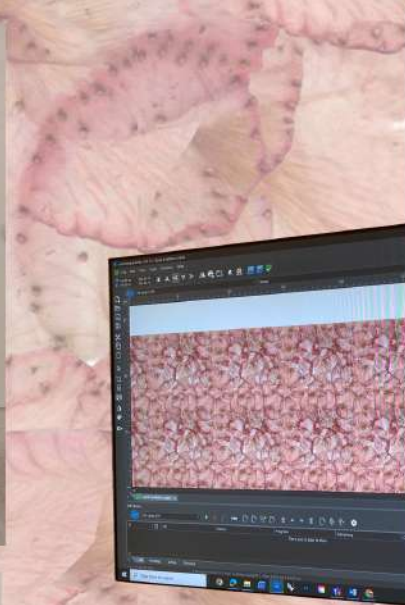

hilo base de costura
(del + esp)
↑











